

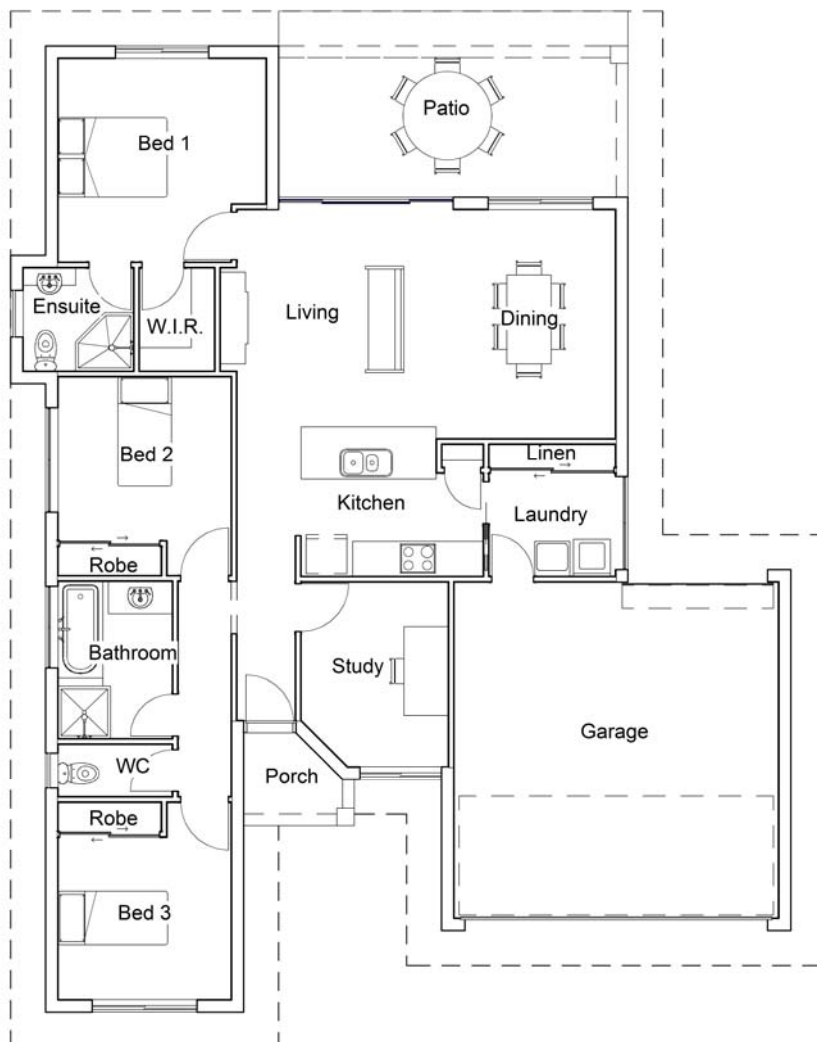

## Sorrento 172

Living Area: 114.1m<sup>2</sup>  
Garage: 35.9m<sup>2</sup>  
Patio: 19.2m<sup>2</sup>  
Porch: 2.6m<sup>2</sup>

Total: 171.8m<sup>2</sup>



A good name in building...

It may be advantageous to re-arrange or alter this plan to best suit your individual needs and meet challenges presented by your block.

This personal service is part of the Lander experience.

...building a good name

Over 30 years local construction and design experience  
Serving Cairns and District

Artist Impression