

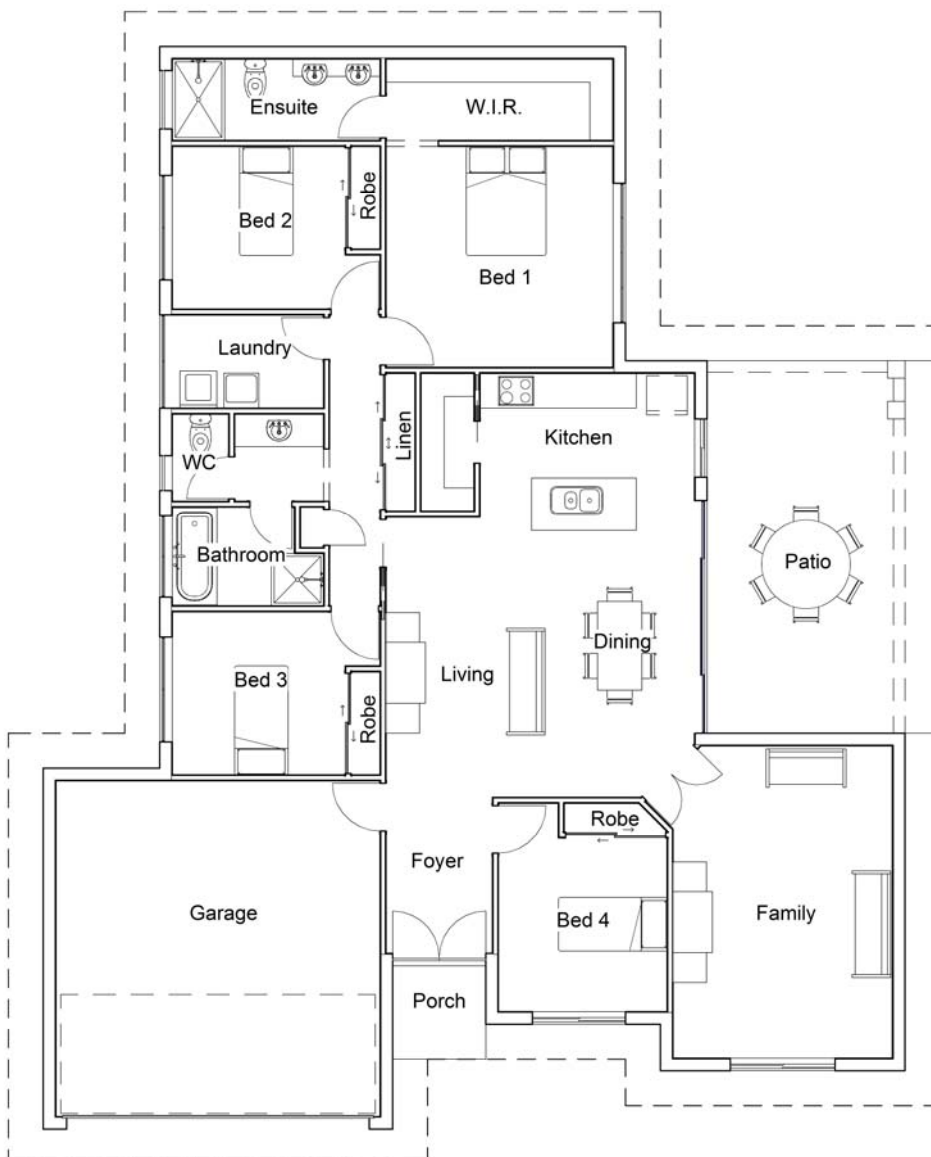

Newport 217

Living Area: 153.0m²
Garage: 35.8m²
Patio: 25.6m²
Porch: 2.6m²

Total: 217.0m²



A good name in building...

It may be advantageous to re-arrange or alter this plan to best suit your individual needs and meet challenges presented by your block.

This personal service is part of the Lander experience.

...building a good name

Over 30 years local construction and design experience
Serving Cairns and District

Artist Impression